# Adult Cardiac Arrest
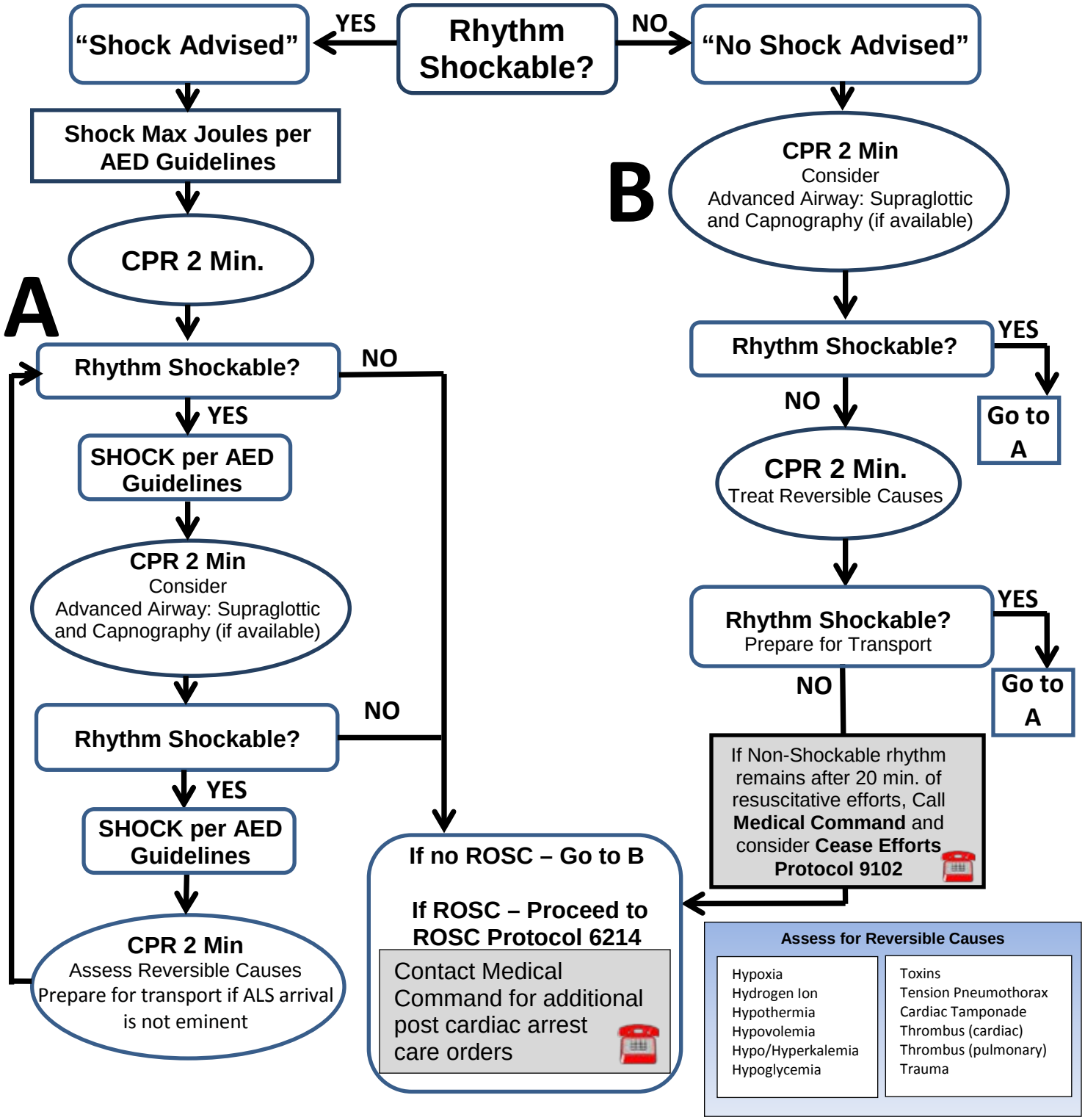
**Assess need for ALS and request as appropriate**
**Follow Initial Treatment Protocol, start CPR hard and fast (rate of 100), and attached AED**